

Lower Thames Crossing
6.2 Environmental Statement Figures
Figure 7.4 - Landscape Designations
(Tracked Changes Version)

APFP Regulation 5(2)(a)

Infrastructure Planning (Applications:
Prescribed Forms and Procedure)
Regulations 2009

Volume 6

DATE: July 2023
DEADLINE: 1

Planning Inspectorate Scheme Ref: TR010032
Application Document Ref: TR010032/APP/6.2

VERSION: 2.0

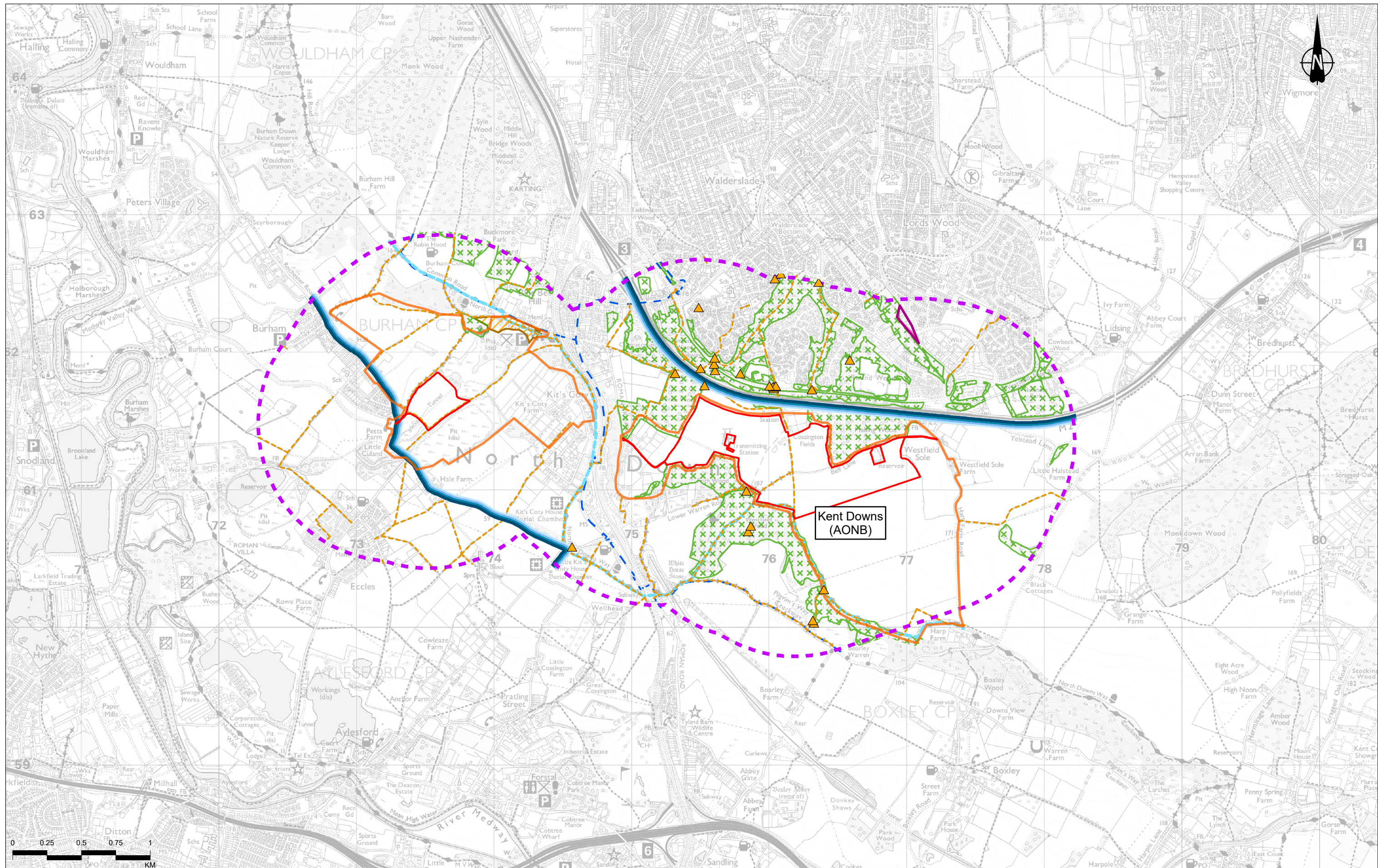

Contains Ordnance Survey data. © Crown copyright and database rights 2022. Ordnance Survey 100030649
Contains public sector information licensed under the Open Government Licence v3.0. © Natural England copyright. © Forestry Commission copyright. © Historic England 2021.

P02	S8	25/10/2023	DCO Application	MPC	SK	BF
P03	S9	27/06/2023	Deadline 1	LK	SK	BF
Rev	Status	Rev. Date	Purpose of revision	Drawn	Chkd	Apprvd

Legend

	Order Limits		Ancient/veteran tree
	1km area of search (extension for nitrogen deposition areas)		Ancient woodland
	2km area of search (offset from Order Limits)		Open access land

Statutory landscape designation:

	Area of Outstanding Natural Beauty (AONB)
--	---

Other relevant designations and land uses:

	National Cycle Network
	North Downs Way
	Public Right of Way

Area of local landscape importance

	Area of local landscape importance
--	------------------------------------

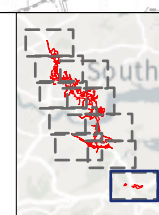

Client: national highways

Project: LOWER THAMES CROSSING

Status	PINS SUBMISSION	Original Size	A3	Revision	P03
Application Document Number	TR010032/APP/6.2	Scale	1:25,000		
Drawing Title	Figure 7.4 - Landscape Designations				
Drawing Number	HE540039-CJV-ELS-SZP_EGNE0000000-DR-LE-50023				

Page 1 of 10

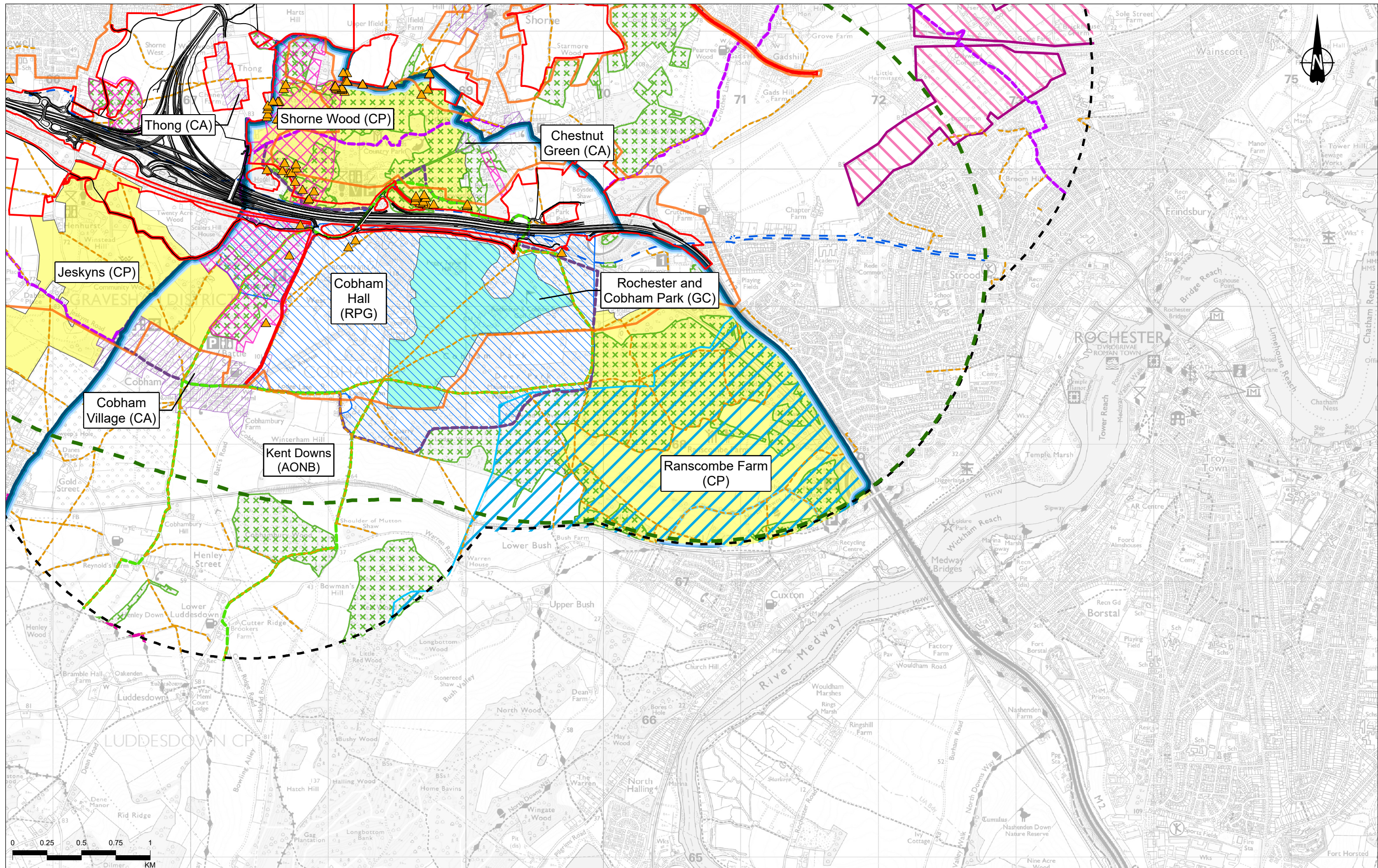

Contains Ordnance Survey data. © Crown copyright and database rights 2022. Ordnance Survey 100030649
Contains public sector information licensed under the Open Government Licence v3.0. © Natural England copyright. © Forestry Commission copyright. © Historic England 2021.

P02	S8	25/10/2022	DCO Application	MPC	SK	BF
P03	S9	27/06/2023	Deadline 1	LK	SK	BF
Rev	Status	Rev. Date	Purpose of revision	Drawn	Chkd	Apprv

Legend		Statutory landscape designation:		Other relevant designations and land uses:		Time Ball and Telegraph Trail		Country park (CP)	
	Route alignment		Area of Outstanding Natural Beauty (AONB)		National Cycle Network		Wealdway		Country park (CP)
	Order Limits		2km offset from Lower Thames Crossing route alignment		Local cycle route		Public Right of Way		Conservation Area (CA)
	Study area		Ancient/veteran tree		Darnley Trail		Luddesdown Trek		Registered Parks and Gardens (RPG)
	2km area of search (offset from Order Limits)		Area, group, or woodland Tree Preservation Order (within Order Limits and 15m Offset)		Luddesdown Trek		Area of local landscape importance		North Downs Special Landscape Area
					North Downs Way		Ancient woodland		

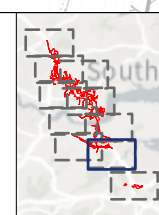

Client: national highways

Project: LOWER THAMES CROSSING

Status	PINS SUBMISSION	Original Size	A3	Revision	P03
Application Document Number	TR010032/APP/6.2	Scale	1:25,000		
Drawing Title	Figure 7.4 - Landscape Designations				
	Page 2 of 10				
Drawing Number	HE540039-CJV-ELS-SZP_EGNE0000000-DR-LE-50023				

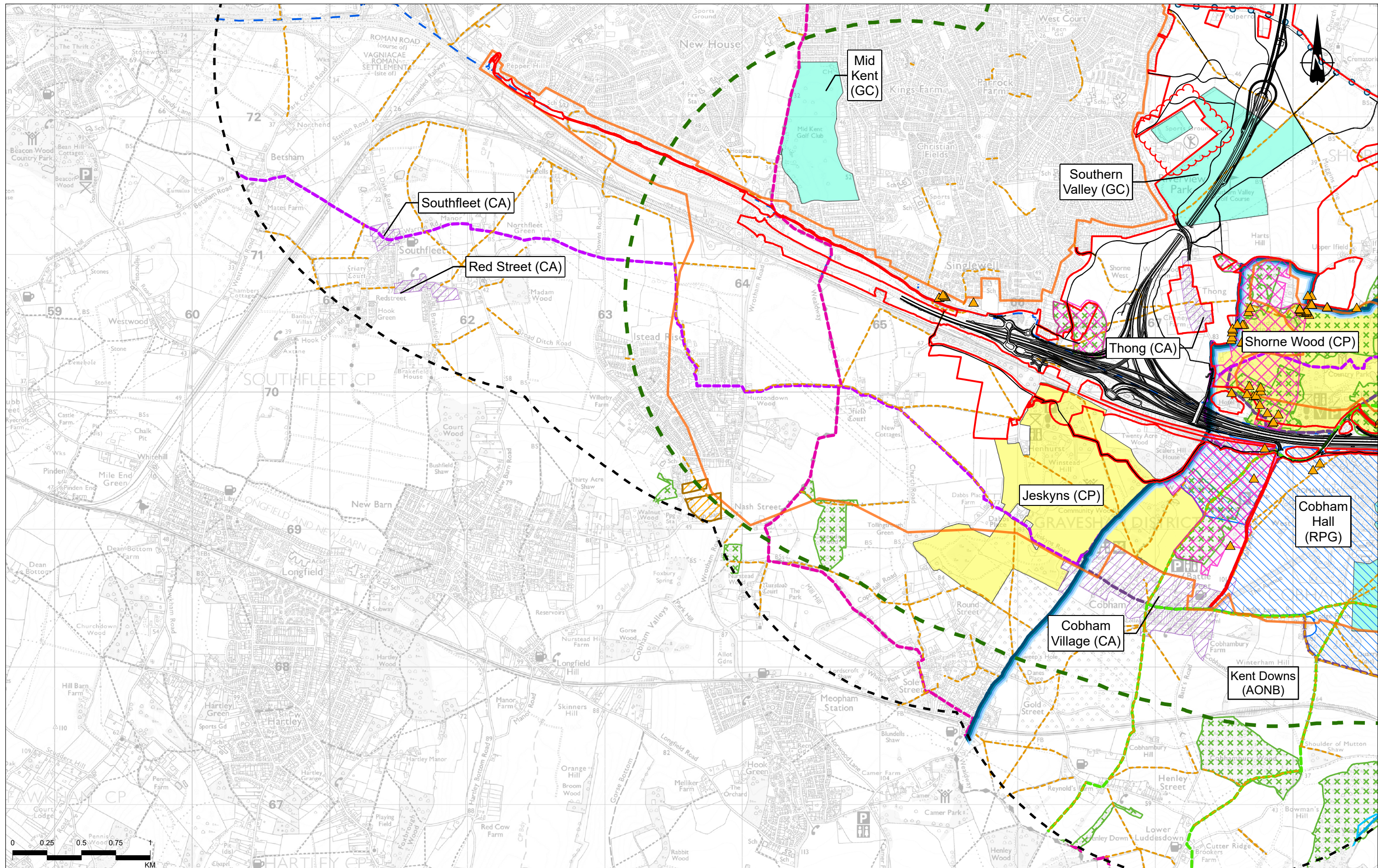

Contains Ordnance Survey data. © Crown copyright and database rights 2022. Ordnance Survey 100030649
Contains public sector information licensed under the Open Government Licence v3.0. © Natural England copyright. © Forestry Commission copyright. © Historic England 2021.

P02	S8	25/10/2022	DCO Application	MPC	SK	BF
P03	S9	27/06/2023	Deadline 1	LK	SK	BF
Rev	Status	Rev. Date	Purpose of revision	Drawn	Chkd	Apprv

<p>Legend</p> <ul style="list-style-type: none"> — Route alignment Order Limits Study area 2km area of search (offset from Order Limits) 2km offset from Lower Thames Crossing route alignment ▲ Ancient/veteran tree Area, group, or woodland Tree Preservation Order (within Order Limits and 15m Offset) Statutory landscape designation: Area of Outstanding Natural Beauty (AONB) 	<p>Other relevant designations and land uses:</p> <ul style="list-style-type: none"> — National Cycle Network ○ Local cycle route — Darnley Trail — Luddesdown Trek Golf club (GC) Open access land Registered Parks and Gardens (RPG) North Downs Special Landscape Area Wealdway Public Right of Way Ancient woodland Country park (CP) Conservation Area (CA) 	<p>Client</p> <p>Project</p> <p>LOWER THAMES CROSSING</p>	<p>Status</p> <p>PINS SUBMISSION</p> <p>Application Document Number</p> <p>TR010032/APP/6.2</p> <p>Drawing Title</p> <p>Figure 7.4 - Landscape Designations</p> <p>Page 3 of 10</p> <p>Drawing Number</p> <p>HE540039-CJV-ELS-SZP_EGNE0000000-DR-LE-50023</p>	<p>Original Size</p> <p>A3</p> <p>Revision</p> <p>P03</p> <p>Scale</p> <p>1:25,000</p>
--	--	---	--	---

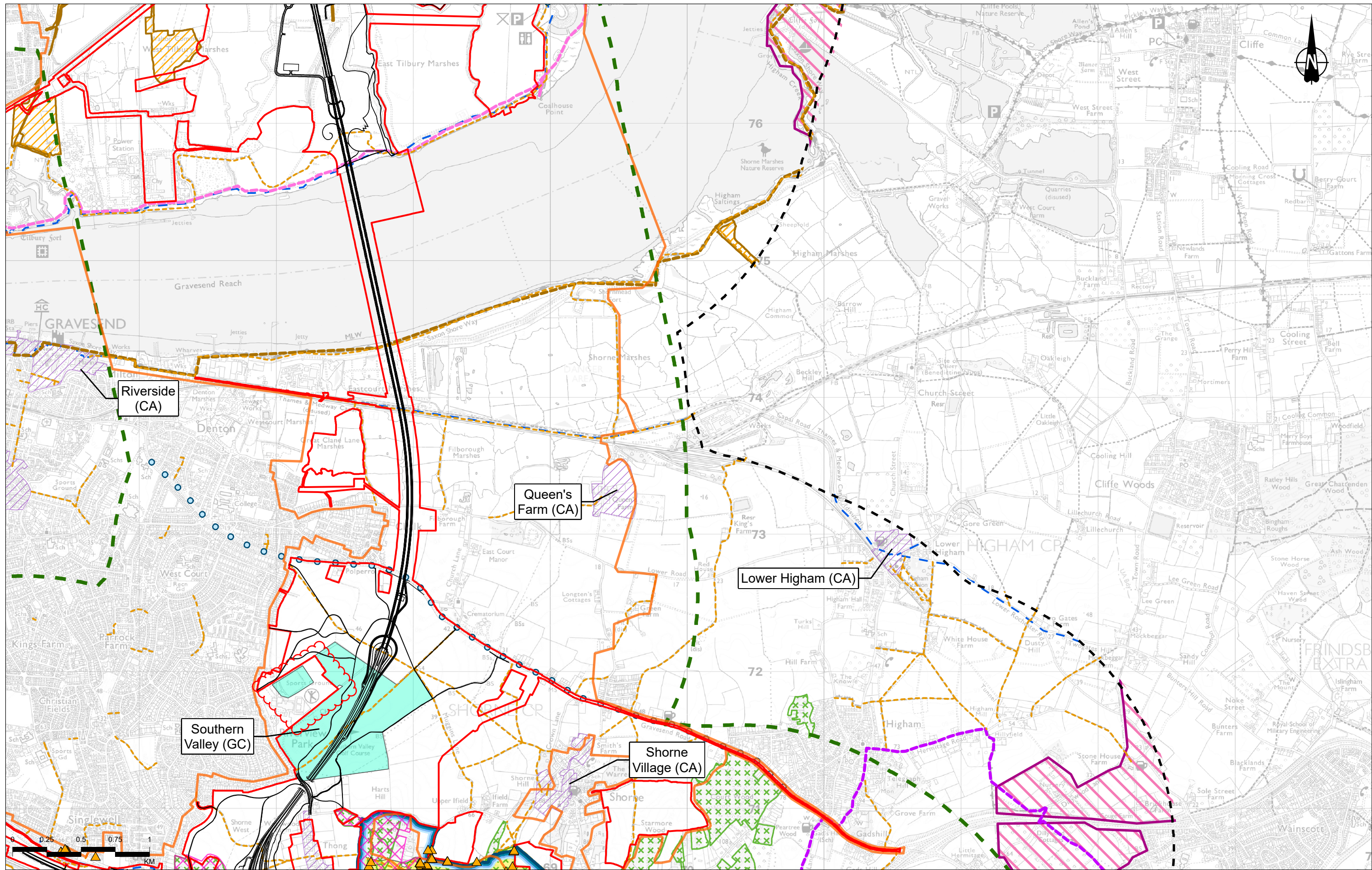

P02	S8	25/10/2023	DCO Application	MPC	SK	BF
P03	S9	27/06/2023	Deadline 1	LK	SK	BF
Rev	Status	Rev. Date	Purpose of revision	Drawn	Chkd	Apprv

- Legend**
- Route alignment
 - Order Limits
 - Study area
 - 2km area of search (offset from Order Limits)
 - 2km offset from Lower Thames Crossing route alignment

- Ancient/veteran tree
- Area, group, or woodland
- Tree Preservation Order (within Order Limits and 15m Offset)

- Statutory landscape designation:**
- Area of Outstanding Natural Beauty (AONB)
- Other relevant designations and land uses:**
- National Cycle Network

- Local cycle route
- Saxon Shore Way
- Time Ball and Telegraph Trail
- Two Forts Way
- Public Right of Way

- Area of local landscape importance
- Ancient woodland
- Country park (CP)
- Conservation Area (CA)
- Golf club (GC)
- Open access land

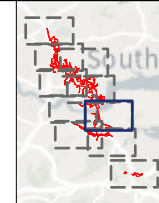

Client: national highways

Project: LOWER THAMES CROSSING

Status	PINS SUBMISSION	Original Size	A3	Revision	P03
Application Document Number	TR010032/APP/6.2	Scale	1:25,000		
Drawing Title	Figure 7.4 - Landscape Designations				
Drawing Number	HE540039-CJV-ELS-SZP_EGNE0000000-DR-LE-50023				

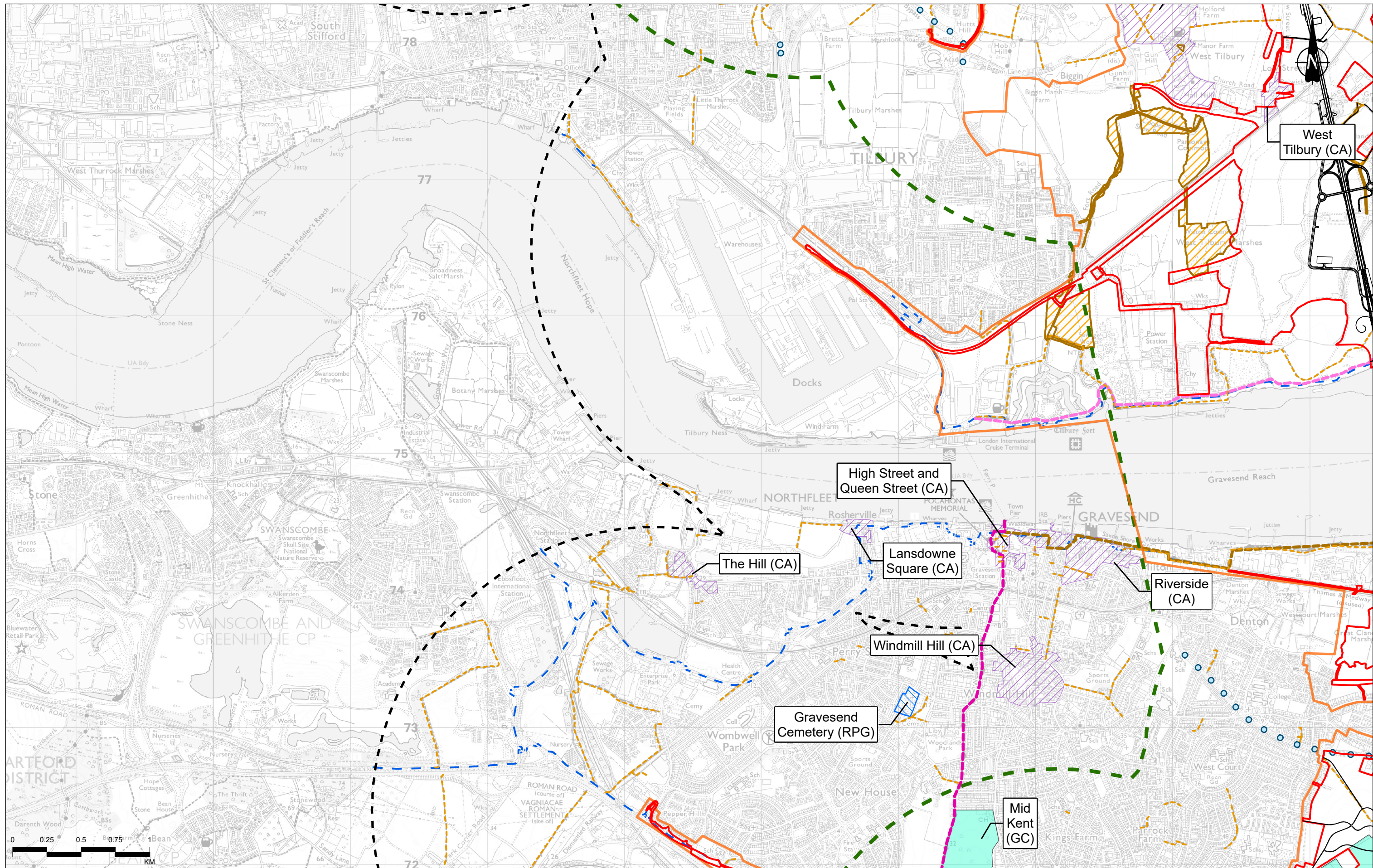

Contains Ordnance Survey data. © Crown copyright and database rights 2022. Ordnance Survey 100030649
Contains public sector information licensed under the Open Government Licence v3.0. © National England copyright. © Forestry Commission copyright. © Historic England 2021.

P02	S8	25/10/2023	DCO Application	MPC	SK	BF
P03	S9	27/06/2023	Deadline 1	LK	SK	BF
Rev	Status	Rev. Date	Purpose of revision	Drawn	Chkd	Apprv

Legend

- Route alignment
- Order Limits
- Study area
- 2km area of search (offset from Order Limits)
- 2km offset from Lower Thames Crossing route alignment
- Other relevant designations and land uses:
 - National Cycle Network
- Local cycle route
- Saxon Shore Way
- Two Fords Way
- Wealdway
- Public Right of Way
- Conservation Area (CA)
- Golf club (GC)
- Open access land
- Registered Parks and Gardens (RPG)

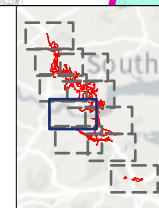

Client
national highways

Project
LOWER THAMES CROSSING

Status	PINS SUBMISSION	Original Size	A3	Revision	P03
Application Document Number	TR010032/APP/6.2	Scale	1:25,000		
Drawing Title	Figure 7.4 - Landscape Designations				
Page 5 of 10					
Drawing Number	HE540039-CJV-ELS-SZP_EGNE00000000-DR-LE-50023				

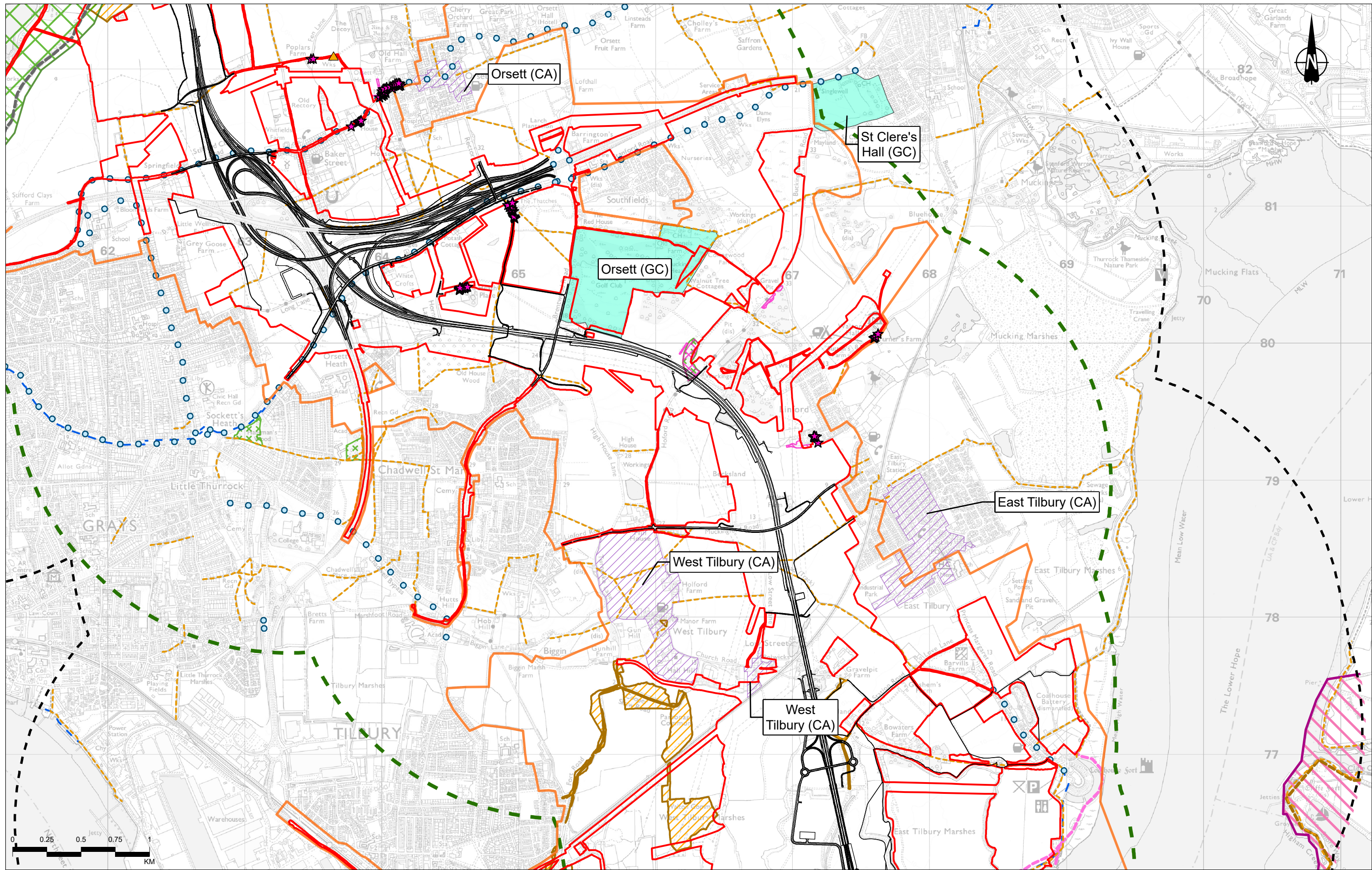

Contains Ordnance Survey data. © Crown copyright and database rights 2022. Ordnance Survey 100030649
 Contains public sector information licensed under the Open Government Licence v3.0. © National England copyright. © Forestry Commission copyright. © Historic England 2021.

P02	S8	25/10/2022	DCO Application	MPC	SK	BF
P03	S9	27/06/2023	Deadline 1	LK	SK	BF
Rev	Status	Rev. Date	Purpose of revision	Drawn	Chkd	Apprvd

Legend Route alignment Order Limits Study area 2km area of search (offset from Order Limits)	2km offset from Lower Thames Crossing route alignment Ancient/veteran tree Individual Tree Preservation Order (within Order Limits and 15m Offset) ★ Preservation Order (within Order Limits and 15m Offset)	Area, group, or woodland Tree Preservation Order (within Order Limits and 15m Offset) Other relevant designations and land uses: National Cycle Network Local cycle route	Mardyke Way Saxon Shore Way Two Fords Way Public Right of Way Area of local landscape importance Ancient woodland	Conservation Area (CA) Golf club (GC) Open access land Thames Chase Community Forest (CF)
---	---	---	--	--

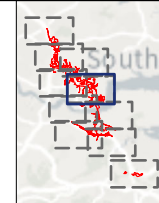

Client: national highways

Project: LOWER THAMES CROSSING

Status	PINS SUBMISSION	Original Size	A3	Revision	P03
Application Document Number	TR010032/APP/6.2	Scale	1:25,000		
Drawing Title	Figure 7.4 - Landscape Designations				
Drawing Number	HE540039-CJV-ELS-SZP_EGNE00000000-DR-LE-50023				

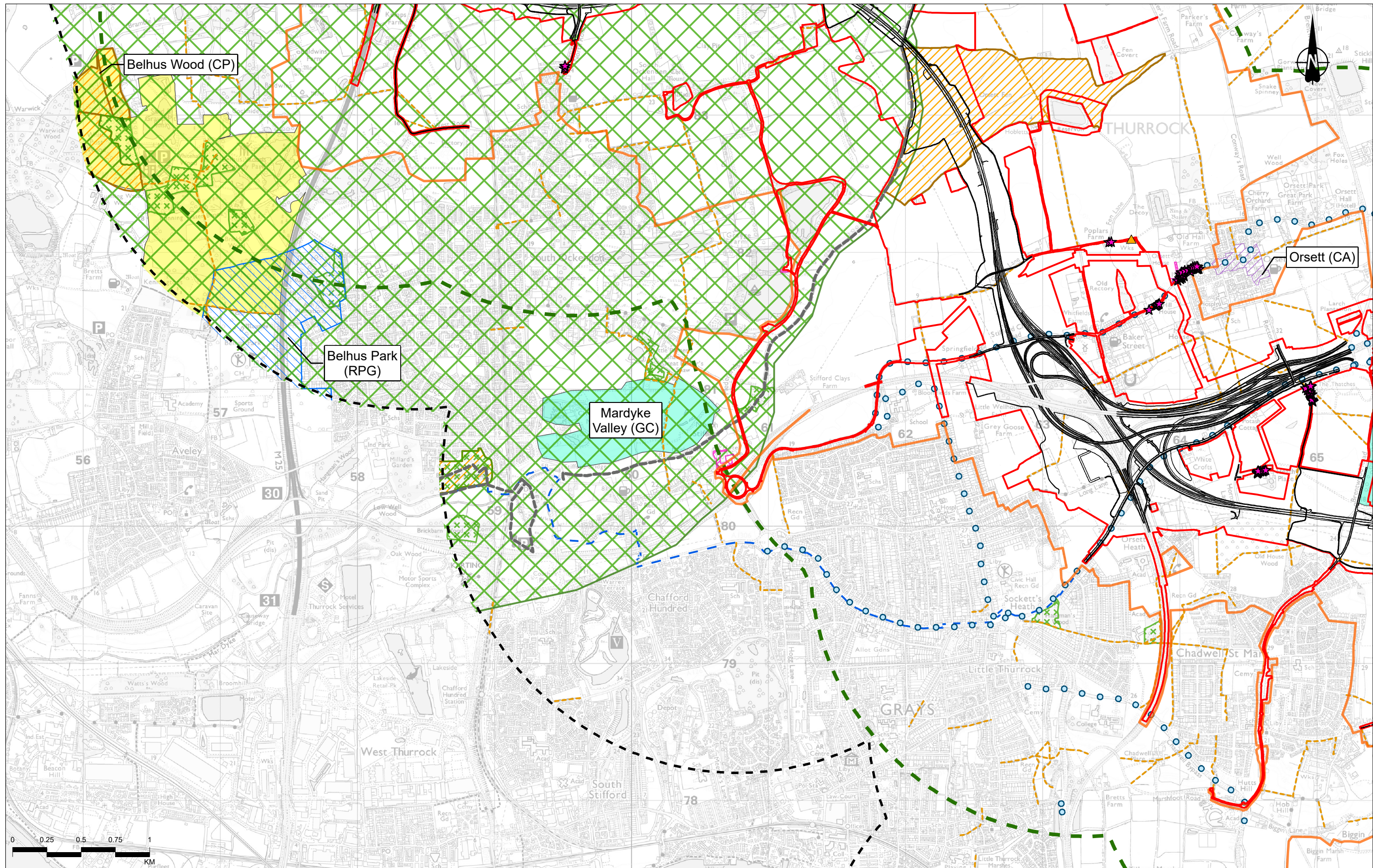

Contains Ordnance Survey data. © Crown copyright and database rights 2022. Ordnance Survey 100030649
Contains public sector information licensed under the Open Government Licence v3.0. © Natural England copyright. © Forestry Commission copyright. © Historic England 2021.

P02	S8	25/10/2023	DCO Application	MPC	SK	BF
P03	S9	27/06/2023	Deadline 1	LK	SK	BF
Rev	Status	Rev. Date	Purpose of revision	Drawn	Chkd	Apprv

Legend	
	Route alignment
	Order Limits
	Study area
	2km area of search (offset from Order Limits)
	2km offset from Lower Thames Crossing route alignment
	Ancient/veteran tree
	Individual Tree Preservation Order (within Order Limits and 15m Offset)
	Area, group, or woodland Tree Preservation Order (within Order Limits and 15m Offset)
	National Cycle Network
	Local cycle route
	Mardyke Way
	Public Right of Way
	Ancient woodland
	Country park (CP)
	Conservation Area (CA)
	Golf club (GC)
	Open access land
	Thames Chase Community Forest (CF)
	Registered Parks and Gardens (RPG)

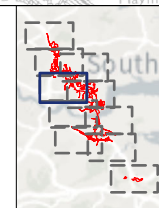

Client: national highways

Project: LOWER THAMES CROSSING

Status	PINS SUBMISSION	Original Size	A3	Revision	P03
Application Document Number	TR010032/APP/6.2	Scale	1:25,000		
Drawing Title	Figure 7.4 - Landscape Designations				
Drawing Number	HE540039-CJV-ELS-SZP_EGNE00000000-DR-LE-50023				

Page 7 of 10

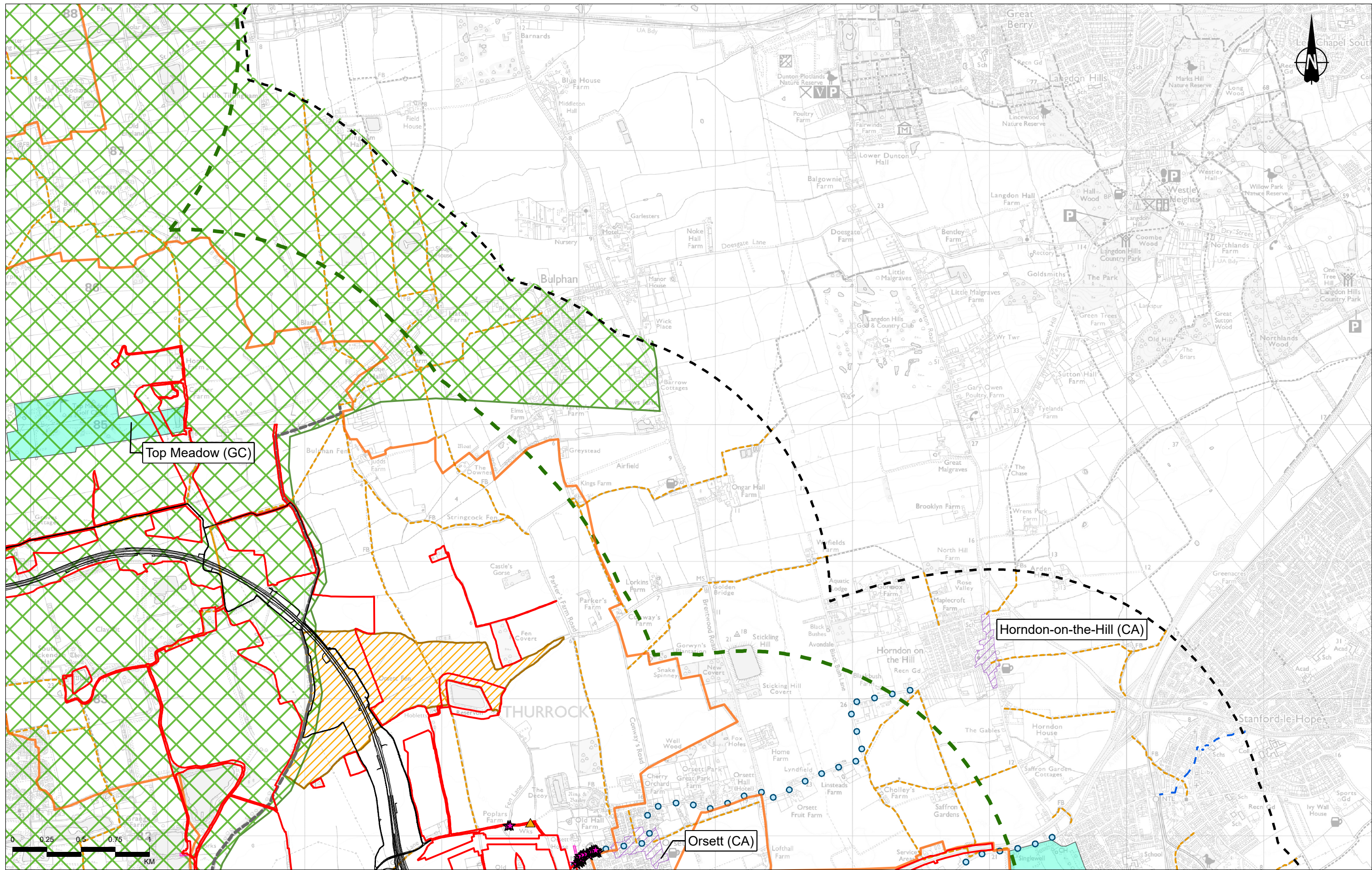

Contains Ordnance Survey data. © Crown copyright and database rights 2022. Ordnance Survey 100030649. Contains public sector information licensed under the Open Government Licence v3.0. © Natural England copyright. © Forestry Commission copyright. © Historic England 2021.

P02	S8	25/10/2022	DCO Application	MPC	SK	BF
P03	S9	27/06/2023	Deadline 1	LK	SK	BF
Rev	Status	Rev. Date	Purpose of revision	Drawn	Chkd	Apprv'd

Legend

- Route alignment
- Order Limits
- Study area
- 2km area of search (offset from Order Limits)

- 2km offset from Lower Thames Crossing route alignment
- Ancient/veteran tree

- Individual Tree Preservation Order (within Order Limits and 15m Offset)
- Area, group, or woodland Tree Preservation Order (within Order Limits and 15m Offset)

Other relevant designations and land uses:

- National Cycle Network
- Local cycle route
- Mardyke Way
- Public Right of Way
- Ancient woodland

- Conservation Area (CA)
- Golf club (GC)
- Open access land
- Thames Chase Community Forest (CF)

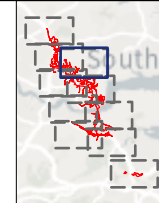

Client: **national highways**

Project: **LOWER THAMES CROSSING**

Status	PINS SUBMISSION	Original Size	A3	Revision	P03
Application Document Number	TR010032/APP/6.2	Scale	1:25,000		
Drawing Title	Figure 7.4 - Landscape Designations				
Page 8 of 10					
Drawing Number	HE540039-CJV-ELS-SZP_EGNE0000000-DR-LE-50023				

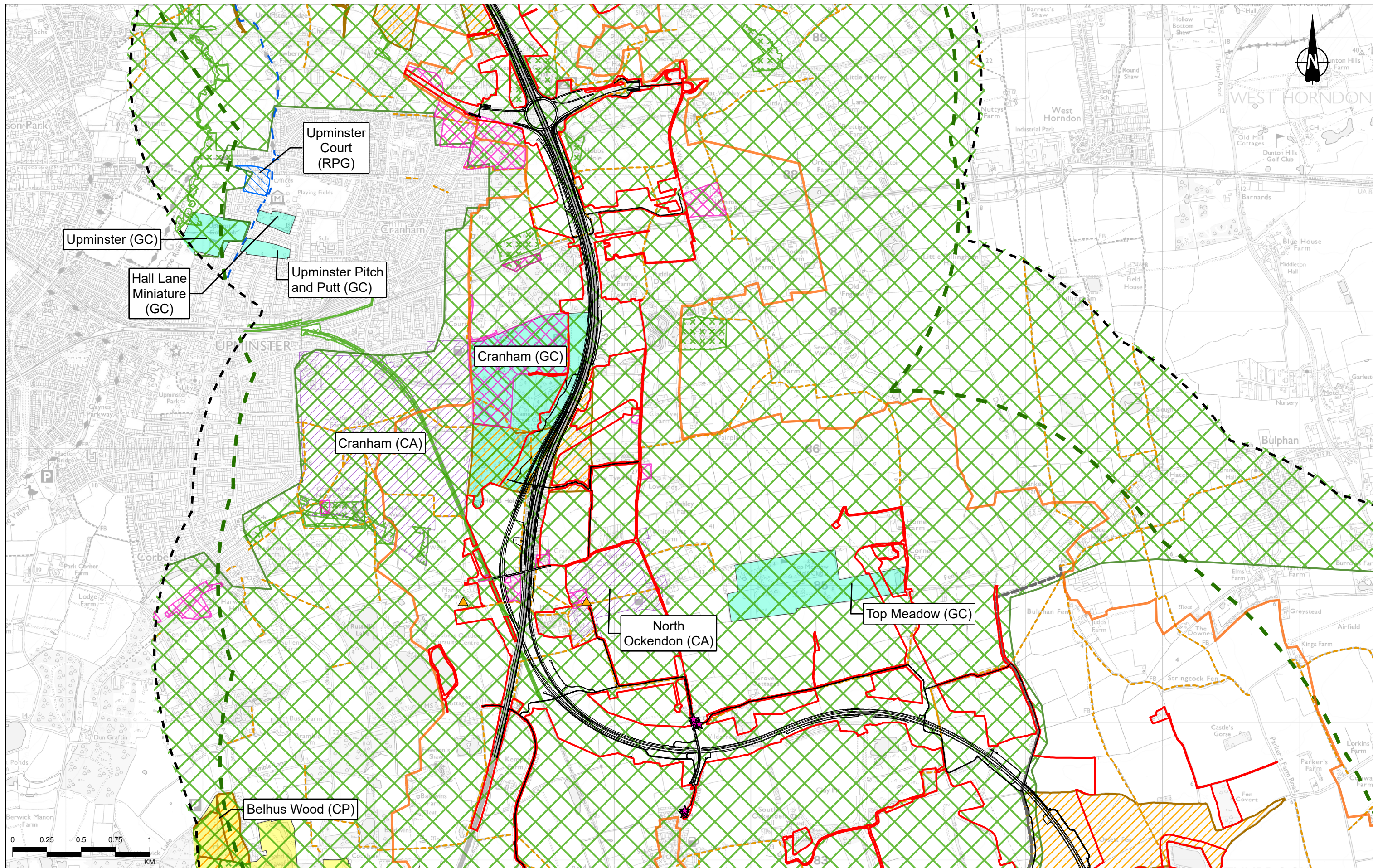

Contains Ordnance Survey data. © Crown copyright and database rights 2022. Ordnance Survey 100030649
Contains public sector information licensed under the Open Government Licence v3.0. © Natural England copyright. © Forestry Commission copyright. © Historic England 2021.

P02	S8	25/10/2022	DCO Application	MPC	SK	BF
P03	S9	27/06/2023	Deadline 1	LK	SK	BF
Rev	Status	Rev. Date	Purpose of revision	Drawn	Chkd	Apprv'd

Legend

	Route alignment		2km offset from Lower Thames Crossing route alignment
	Order Limits		Ancient/veteran tree
	Study area		Individual Tree Preservation Order (within Order Limits and 15m Offset)
	2km area of search (offset from Order Limits)		Area, group, or woodland Tree Preservation Order (within Order Limits and 15m Offset)

Other relevant designations and land uses:

	National Cycle Network		Conservation Area (CA)
	Mardyke Way		Golf club (GC)
	Public Right of Way		Open access land
	Ancient woodland		Thames Chase Community Forest (CF)
	Country park (CP)		Registered Parks and Gardens (RPG)

Individual Tree Preservation Order (within Order Limits and 15m Offset)

	Individual Tree Preservation Order (within Order Limits and 15m Offset)
	Area, group, or woodland Tree Preservation Order (within Order Limits and 15m Offset)

Other relevant designations and land uses:

	Conservation Area (CA)
	Golf club (GC)
	Open access land
	Thames Chase Community Forest (CF)
	Registered Parks and Gardens (RPG)

Other relevant designations and land uses:

	Conservation Area (CA)
	Golf club (GC)
	Open access land
	Thames Chase Community Forest (CF)
	Registered Parks and Gardens (RPG)

Other relevant designations and land uses:

	Conservation Area (CA)
	Golf club (GC)
	Open access land
	Thames Chase Community Forest (CF)
	Registered Parks and Gardens (RPG)

Client: national highways

Project: LOWER THAMES CROSSING

Status	PINS SUBMISSION	Original Size	A3	Revision	P03
Application Document Number	TR010032/APP/6.2	Scale	1:25,000		
Drawing Title	Figure 7.4 - Landscape Designations				
Drawing Number	HE540039-CJV-ELS-SZP_EGNE00000000-DR-LE-50023				

Page 9 of 10

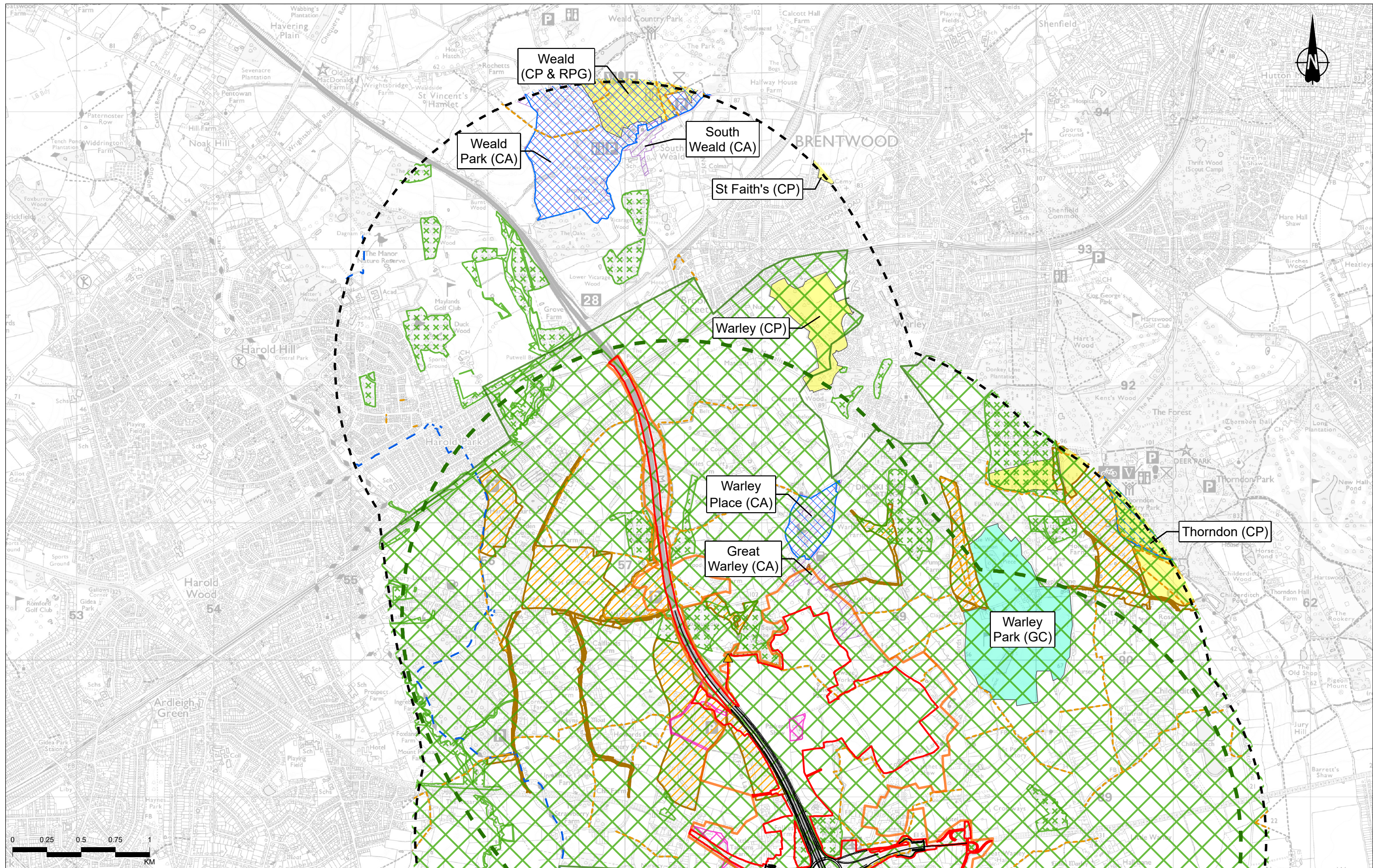

Contains Ordnance Survey data. © Crown copyright and database rights 2022. Ordnance Survey 100030649
Contains public sector information licensed under the Open Government Licence v3.0. © Natural England copyright. © Forestry Commission copyright. © Historic England 2021.

P02	S8	25/10/2023	DCO Application	MPC	SK	BF
P03	S9	27/06/2023	Deadline 1	LK	SK	BF
Rev	Status	Rev. Date	Purpose of revision	Drawn	Chkd	Apprv'd

Legend

- Route alignment
- Order Limits
- Study area
- 2km area of search (offset from Order Limits)
- 2km offset from Lower Thames Crossing route alignment
- Ancient/veteran tree
- Area, group, or woodland Tree Preservation Order (within Order Limits and 15m Offset)
- Other relevant designations and land uses:
 - National Cycle Network
 - Public Right of Way
 - Ancient woodland
 - Country park (CP)
 - Conservation Area (CA)
 - Golf club (GC)
 - Open access land
 - Thames Chase Community Forest (CF)
 - Registered Parks and Gardens (RPG)

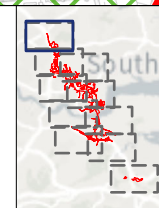

Client: **national highways**

Project: **LOWER THAMES CROSSING**

Status	PINS SUBMISSION	Original Size	A3	Revision	P03
Application Document Number	TR010032/APP/6.2	Scale	1:25,000		
Drawing Title	Figure 7.4 - Landscape Designations				
Page 10 of 10					
Drawing Number	HE540039-CJV-ELS-SZP_EGNE0000000-DR-LE-50023				

If you need help accessing this or any other National Highways information, please call **0300 123 5000** and we will help you.

© Crown copyright 2023.

You may re-use this information (not including logos) free of charge in any format or medium, under the terms of the Open Government Licence. To view this licence:

visit www.nationalarchives.gov.uk/doc/open-government-licence/

write to the **Information Policy Team, The National Archives, Kew, London TW9 4DU**, or email psi@nationalarchives.gsi.gov.uk.

Mapping (where present): © Crown copyright and database rights 2023 OS 100030649. You are permitted to use this data solely to enable you to respond to, or interact with, the organisation that provided you with the data. You are not permitted to copy, sub-license, distribute or sell any of this data to third parties in any form.

If you have any enquiries about this publication email info@nationalhighways.co.uk or call **0300 123 5000***.

*Calls to 03 numbers cost no more than a national rate call to an 01 or 02 number and must count towards any inclusive minutes in the same way as 01 and 02 calls. These rules apply to calls from any type of line including mobile, BT, other fixed line or payphone. Calls may be recorded or monitored.

Printed on paper from well-managed forests and other controlled sources when issued directly by National Highways.

Registered office Bridge House, 1 Walnut Tree Close, Guildford GU1 4LZ

National Highways Company Limited registered in England and Wales number 09346363